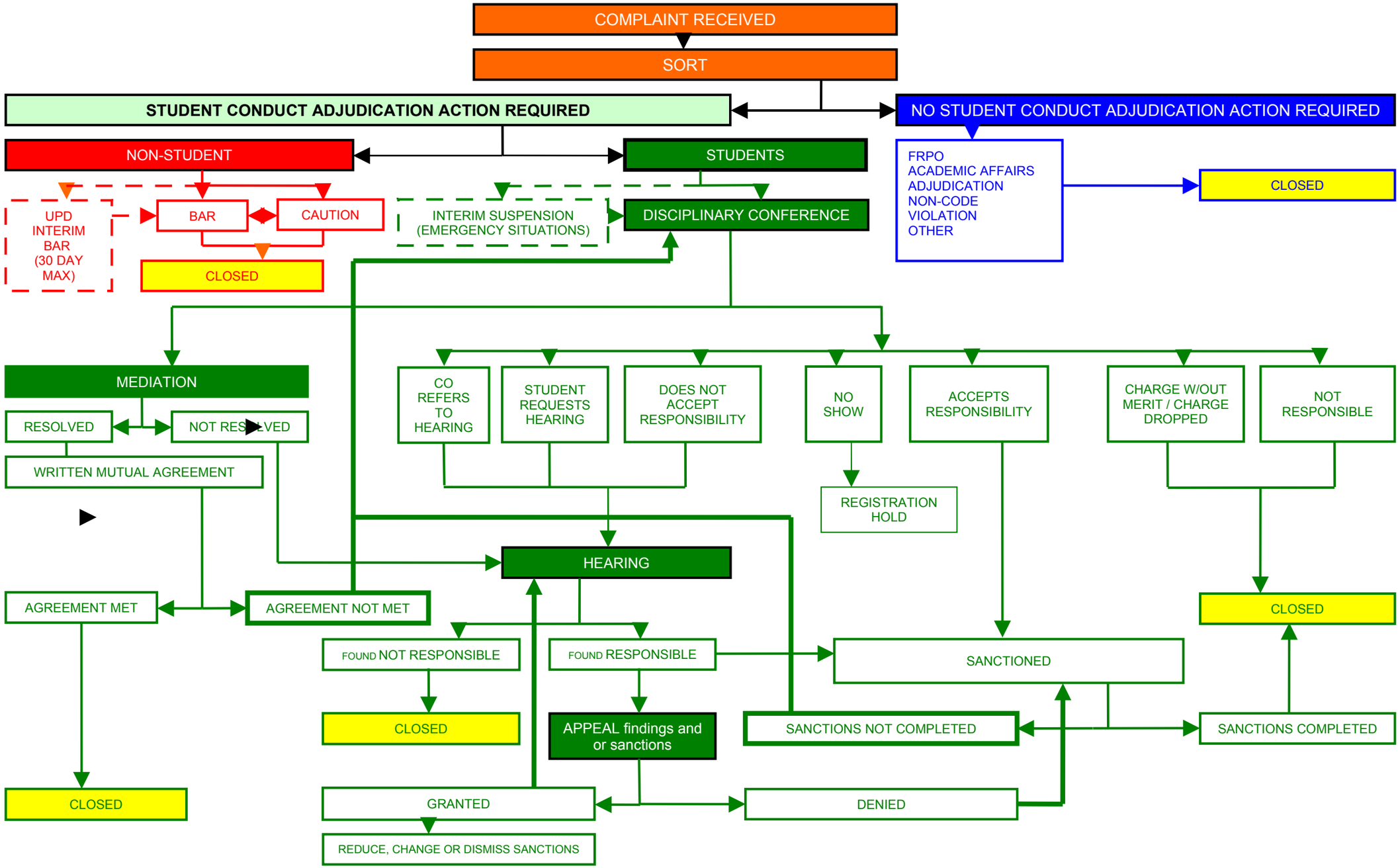Student Conduct Case Process